WICHITA 4-H NOTES

FEBRUARY

1– Rifle & Pistol Class, 1:30

2– Cowpoke City 4-H Club, 6:00

4– Valley View 4-H Meeting, 6:30

6– Quilt Challenge, 2:00

County Duds to Dazzle Contest entries due

8– Rifle & Pistol Class, 1:30

9– ATOMS 4-H Club Meeting, 5:00

Baconators 4-H Club Meeting, 6:00

10– Adventures 4-H Club Meeting, 6:30

12– Trap Shooting Safety Meeting, 6:00

County Duds to Dazzle Contest, 6:15

Horse Club, 6:30

13– Leadership Launch, 1:00

Quilt Challenge, 2:00

15– Rifle & Pistol Class, 1:30

16– County Council, 6:15

Parents & Adult Leaders, 6:15

17– Trap Shooting Practice, 4:00

Shooting Sports 4-H Meeting, 6:00

19– Trap Shooting Practice, 4:00

20– Quilt Challenge, 2:00

Explorers 4-H Meeting, 2:-00

Faith 4-H Meeting, 4:00

23– Burkburnett 4-H Meeting, 6:30

24– Trap Shooting Practice, 4:00

Adventures 4-H Club Meeting, 6:30

25– County Fashion Storyboard Entries due

26– Trap Shooting Practice, 4:00

27– Quilt Challenge, 2:00

MARCH

3– County Fashion Show
Trap Shooting Practice, 4:00

4– Valley View 4-H Meeting, 6:30

5– Trap Shooting Practice, 4:00

6– Quilt Challenge, 2:00

9– Make & Take Sewing Class, 9:00
Science Day, 1:00
ATOMS 4-H Club Meeting, 5:00
Baconators 4-H Club Meeting, 6:00

10– Safesitter Training, 9:00
Trap Shooting Practice, 4:00
T-Shirt Quilting Class, 6:00
Adventures 4-H Club Meeting, 6:30

11– Crime Scenes & Finger Prints, 9:00
Kitchen Science, 1:30

12– Trap Shooting Practice, 4:00
Horse Club, 6:30

13– Leadership Launch, 1:00
Quilt Challenge, 2:00

16– Kitchen Science, 9:00
County Council, 6:15
Parents & Adult Leaders, 6:15

17– Beginner Sewing, 9:00
Trap Shooting Practice, 4:00
Shooting Sports 4-H Meeting, 6:00
T-Shirt Quilting Class, 6:00

19– Trap Shooting Practice, 4:00

20– Quilt Challenge, 2:00
Explorers 4-H Meeting, 2:-00
Faith 4-H Meeting, 4:00

23– Cowpoke City 4-H Club, 6:00
Burkburnett 4-H Meeting, 6:30

24– 4-H Day at the Capitol Trip Begins, Noon
Trap Shooting Practice, 4:00
T-Shirt Quilting Class, 6:00
Adventures 4-H Club Meeting, 6:30

25– 4-H Day at the Capitol

26– Trap Shooting Practice, 4:00

27– Quilt Challenge, 2:00

31– Trap Shooting Practice, 4:00

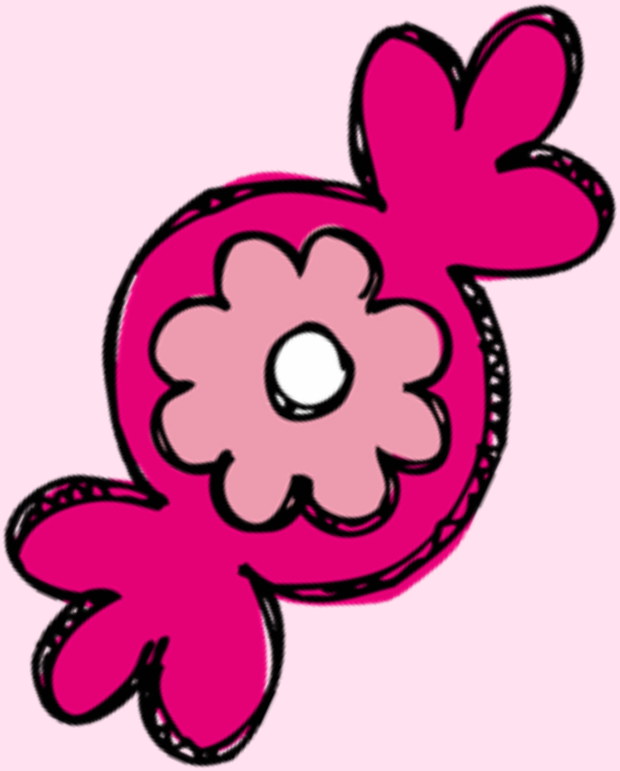

TRAP SHOOTING

Wichita County 4-H and Northwest Texas Field and Stream are pleased to offer Youth Trap Shooting.

Goals of the course:

- Participants will learn the proper techniques and safety elements involved in using a firearm
- Rules and expectations of the course.

Requirements: Attendance at the first meeting for instructor introductions and safety discussion, February 12th from 6:00 - 8:30 .

4-H membership is required, eligible youth must be 9 (or 8 and in the 3rd grade)-18 years old.

To graduate from the course, youth are required to shoot at 200 clays. Any number of clays may be shot per practice days.

Practice days will be come and go, each Tuesday and Thursday, 4:00-6:00 pm, February 18 through March 31. Each class will be one-on-one, hands-on instruction. Clays and shells can be purchased during practice.

You do not need your own gun!

The course will conclude with a graduation ceremony on March 31st..

All classes will be held at the Northwest Texas Field & Stream Association Gun Range on Old Friberg Road.

To sign up, please contact County Extension Agent Maranda Revell at 940-716-8610. For questions about the course, please contact Coach Lonnie Culley at 940-733-9443.

4-H DAY @ THE CAPITOL

Wichita County 4-H will have 15 youth scholarships available:. They will be awarded on a first come, first served basis.

-10, $20 scholarships available for the first 10 first time attendees

-5, $15 scholarships available for the first 5 repeat attendees

The Texas 4-H Youth Development Program is pleased to announce the plans for the 2015 4-H Day at the Capitol scheduled for Wednesday, March 25, 2015. This event is designed for all 4-H members to learn more about our state legislative process, see our legislators in session, and to visit with their respective elected officials. The event registration is $30.00 per person and includes a t-shirt, catered lunch, printed materials, and appreciation tokens for our elected officials. Registration will open February 1st and will close when the first 300 registration are received or on February 28th. THIS IS A LIMITED REGISTRATION EVENT DUE TO SPACE AND WE ARE EXPECTING A QUICK REGISTRATION PROCESS – if you want to attend, please set your alarm now, register at midnight!

Parents planning to attend are encouraged to register!

The day's events will include: Opening Session and Welcome, Group Photo, Visit to either House of Representatives or Senate Chambers for 4-H Recognition, Catered Lunch, and office visits with legislators.

Wichita County Details

We will leave from the County Extension Office at noon on March 24. This will count as an excused absence from school. The No Pass, No Play rules are in effect!

We will first travel to the Veldhuizen Cheese factory in Dublin. (Just slightly out of our way). The Veldhuizen Family Farm is a farmstead operation where much of the day is spent hand-crafting raw milk artisan cheeses. They specialize is "doing things naturally" and without the use of chemicals or pesticides. Their goal is sustainability.

Our tour is scheduled at 3:30. There is no cost for this tour. If you are allergic to dairy products, please bring a snack.

We will continue the drive into Austin only to stop for bathroom breaks if necessary. We will have dinner at one of the Kerbey Lane Cafes. Please review the menu and decide now what to order: http://www.kerbeylanecafe.com/menus/

Please send appropriate amount of funds.

We will arrive at the hotel directly after dinner. We will be staying at: Sleep Inn & Suites, Austin North 1-35, 14004 Owen Tech Blvd., Austin, TX, US, 78728

I have secured the state rate for each room. The total for 1 room will be: $89.00

We will put up to four in a room and share the cost between participants. Depending on the age of attendees, please be prepared to pay 25-50% of a room. Room assignments will be made during the trip.

Although I will remind them when we arrive, please talk with your child about hotel manners and safety. Please send appropriate funds.

We will follow the above itinerary as set by the State 4-H Office, in activities beginning March 25.

We will depart Austin as soon as possible, loading up on snacks and having dinner on the go, and arrive back in Wichita Falls very late in the evening (maybe midnight). Please send appropriate funds.

LIVESTOCK SHOW RESULTS

Congratulations to all of the 4-H members that exhibited at the Wichita County Junior Livestock Show. Please find results below. 4-H members may have also shown as FFA members and have other results as well!

Deacon Leonard, 1st Place Market Swine

Isaac Nyberg, 1st Place Single Fryer & 3rd Place Pen of Fryers

Jordan Hyden, 1st Place Dairy Goat & 2nd Place Dairy Goat, reserve Champion Dairy Goat

Justi Rusk, 1st Place Market Steer

McKinley Lee, 1st Place Market Swine

Nolan Lee, 2nd Place Market Swine, Reserve Breed Champion Berk

Allie Tole, 2nd Place Market Swine

Bailey Armel, 2nd Place Breeding Sheep, 5th Place Breeding Sheep

Katelyn Grimes, 2nd Place Breeeding Sheep, 5th Place Turkey Tom

Kayce Box, 2nd Place Market Sheep

Lexi Little, 1st Place Dairy Goat, Grand Champion Dairy Goat, 2nd Place Dairy Goat

Casey Fung, 1st Place Breeding Sheep, Reserve Champion Breeding Hair Sheep, 3rd Place Breeding Sheep

Hannah Allen, 3rd Place Dairy Goat, 14th Place Pen of Cockrels

Hayden Lovelady, 3rd Place, Single Fryer, 7th Place Pen of Fryers

Hobie Williamson, 3rd Place, Market Sheep, 4th Place Market Sheep, 6th Place Market Sheep

Jazz Rusk, 3rd Place, Market Steer, Junior Beef Showmanship

John Hinkle, 3rd Place, Market Swine

McKena Shafer, 3rd Place, Breeding Sheep, 2nd Place Breeding Sheep, Reserve Champion Breeding Sheep, Senior Sheep Showmanship

Ashlynn Grimes, 4th Place Breeding Sheep

Brayden Riggins, 4th Place, Market Goat

Hailey Alaniz, Grand Champion Turkey Tom & 4th Place Turkey Hen

Hunter Higgins, 4th Place Market Swine, 9th Place Pen of Cockrels, & 13th Place Pen of Hens

Jace Alaniz, Reserve Champion Turkey Hen, 4th Place Turkey Tom & Junior Poultry Showmanship

LIVESTOCK SHOW RESULTS CONT.

Congratulations to all of the 4-H members that exhibited at the Wichita County Junior Livestock Show. Please find results below. 4-H members may have also shown as FFA members and have other results as well!

Seth Riggins, 4th Place Market Goat

Kirklynd Britt, 5th Place Meat Goat

Randon Bean, 5th Place Market Swine

Reyna Bean, 5th Place Market Swine

Ashleigh Griffin, 6th Place Pen of Fryers

Charisma Owen, 6th Place Pen of Fryers, 8th Place Turkey Tom, 11th Place Pen of Cockrels & 11th Place Pen of Hens

Charles Bardin, 6th Place Market Swine

Elizabeth Bardin, 6th Place Market Swine, 15th Place Pen of Cockrels & 15th Place Pen of Hens

Braydan Stout, 1st Place Market Swine, Reserve Breed Champion Hampshire & Junior Swine Showmanship

Madison Stout, 6th Place Market Swine & 7th Place Market Swine

Mackenzie Gilbert, 7th Place Turkey Hen & 9th Place Turkey Tom

Rachel Brockriede, 7th Place Market Goat

Taylor Wilson, 7th Place Pen of Cockrels

Katie Cecchi, 8th Place Single Fryer

Laci Trammell, 8th Place Market Swine

Landon Brockriede, 8th Place Market Goat

Lauren Thomas, 10th Place Single Fryer, 11th Place Single Fryer & Intermediate Rabbit Showmanship

Steven Crow, 14th Place Pen of Cockrels

PROJECT SHOW RESULTS

Congratulations to all of the 4-H & FFA members that exhibited at the Wichita County Junior Livestock Show Project Show. Please find results below.

The County Project Show was held in conjunction with the Wichita County Junior Livestock Show, and as always open to both 4-H & FFA members Best in Show winners were:

Junior Best in Show: Robert Karbiner, Adventures 4-H

Intermediate Best in Show: Charisma Owen, Burkburnett & Shooting Sports Clubs

Senior Best in Show: Matt Mahler-Iowa Park FFA

PHOTOGRAPHY SHOW RESULTS

4-H participants are at it again, being creative and winning contests! This time in the realm of photography. The Wichita County 4-H Photography Contest was held in conjunction with the Wichita County Junior Livestock Show January 9-11, 2014. Over 160 photos were submitted from youth across Wichita County.

The theme for this year's Theme Category is "What is Your Why"? This will focus on why a member is a part of 4-H. It could be focused on leadership, community service, a particular project, a 4-H meeting, or 4-H friends.

Intermediate 4-H members are youth ages 11-13. The winner of each category will advance to represent Wichita County at the District 3 4-H Contest, to be showcased in May. Intermediate winners are:

Animals-Domestic: Devon Hood

Animals-Wildlife: Devon Hood

Details & Macro: Devon Hood

Nature & Landscape: Devon Hood

Theme: Abby Jones

Senior 4-H members are youth ages 14-18. The winner of each category will advance to represent Wichita County at the State 4-H Contest, to be showcased in June. Senior winners are:

Animals-Wildlife: Robert Speed

Details & Macro: Robert Speed

Dominant Color: Robert Speed

Elements of Design: Robert Speed

Food: Robert Speed

Nature & Landscape: Robert Speed

Night: Robert Speed

People: Robert Speed

Plants & Flora: Robert Speed

Storyboard: Robert Speed

Theme: Robert Speed

AN OVERALL BEST IN SHOW AWARD IS GIVEN TO EACH AGE GROUP.

THOSE WINNERS ARE:
INTERMEDIATE: ABBY JONES
SENIOR: ROBERT SPEED

TAYLOR: THE EQUINE AMBASSADOR

The Texas 4-H Livestock and Equine Ambassadors had the chance to connect with nearly 100 Fort Worth and Keller consumers at the first set of Kroger engagements for 2015. The opportunity to tell the story of agriculture was a success for the ambassadors and customers, alike.

The ambassadors were able to communicate the importance of livestock in their own lives and the hard work and dedication it takes to bring quality products to the consumer.

Some of the most meaningful times of the weekend were those of ambassadors and customers sharing stories of raising livestock and even exhibiting at the Fort Worth Stock Show and Rodeo. Both were excited to tell how the show has grown and changed throughout the years.

Several ambassadors also had the chance to inform consumers on natural hormone production in beef and the strict food safety regulations meat products must adhere to before ending up in the case.

AG-VOCATING WITH 4-H & FFA

All 4-H youth are invited and encouraged to attend the opening session of the 2015 Ranch & Farm Show on March 4. Speaking at the 7:00 a.m. breakfast will be Dr. Chris Boleman, Texas 4-H and Youth Program Leader and Mr. Aaron Alejandro, Executive Director of Texas FFA Foundation. These men are leading the two largest youth development programs in Texas and the U.S. for youth interested in agriculture. Their topic will be AG-vocating for Agriculture by Texas Youth of 4-H and FFA.

There are typically about 200 ag producers and agri-business professionals attending from across the region. This offers a unique opportunity for adults and youth alike to see these two state leaders and hear their message. Our country and our world depends on agriculture for food, fiber, and much more. It is vital we help prepare our youth to be advocates for sound, science based agriculture.

***An RSVP is required to ensure an excused late arrival at school. Please RSVP before 5:00 by February 26.**

****Transportation is on your own.**

*****Breakfast is only for registered, paid, adult, agricultural producers. Youth will not be eating breakfast. Please eat before you come.**

FORT WORTH RESULTS

Congratulations Charisma and Buddy Owen. Charisma won 5th place in Poultry Showmanship and Buddy participated in Clover Showmanship at the Fort Worth Stock show on January 24, 2015.

Wichita County 4-Her's Bailey Armel and Casey Fung attended the Regional Youth and Open Dorper Sheep Shows at the Fort Worth Stock Show January 24th. Bailey showed her yearling dorper ewe and Casey showed his aged ram, aged ewe, yearling ewe and ewe lamb. The show was the largest dorper sheep show to date, with over 525 entries between both the youth and open divisions with exhibitors bringing their best stock from across the country. The kids answered questions and allowed curious stock show goer's to pet and interact with their sheep when not showing. They displayed true ambassadorship to their breed, 4-H and all things agriculture related.

Good luck to everyone attending the remainder of the Fort Worth Stock Show, San Antonio Stock Show, San Angelo Stock Show, Houston Stock Show & Star of Texas Stock Show.

RE-FASHION RETREAT

BY: HANNAH SPEARS

It was so much fun. We started off learning some basic sewing skills such as how to thread the sewing machine, wind bobbins, press seams, use a rotary cutter and other things. We had a check off sheet that when we knew how to do it, we demonstrated that we could and got the sheet checked off. We had a drawstring bag project that we did as part of this session.

The next morning we went to Good Samaritan Ministries Thrift Shop. We had a $5 budget to get what we needed to make something for the Fashion Show. I wanted to make a denim skirt. So I got a great big pair of denim pants, a big denim shirt with an embroidery design on it, a hat, a flower, some bangle bracelets, a big yellow T-shirt and a yellow rose. I spent $4.75.

We had part of the afternoon and a little time in the evening to make our outfits. I cut the shirt up to make a skirt, making sure the embroidery design was on the side front. It was almost going to be too short, so I added an elastic waistband at the top so that it was about 1" longer. That worked out just right. I cut the sleeves out of the T-shirt so it was sleeveless, and took in the about 2 inches on each side so it would fit. I had to be careful not to get the arm holes too small when I was taking it up on the sides. Then I tied the scarf at my waist to add a splash of color. Then I hot glued a rose to the hat to complete my outfit. Since I didn't use the denim pants, the cost of my outfit was $3.75.

I did use the denim pants that evening to do my "make and take" item. It was a denim basket. I didn't get it finished because I still needed to work on my Refashion outfit. They said it was OK to finish it on my own later. Other "make and take" items that people could choose from were beading, felting, and feed bag tote bags.

On Saturday afternoon, we did the Duds to Dazzle event. The group was divided into 4 teams. Each team was given a polyester drawstring backpack and asked to made a wearable, non-wearable, or wearable accessory. Our team had to make a non-wearable item. We made a throw pillow. There was a craft closet that you could use to make your item. We took the drawstring out of the bag. We got a bed pillow, some lace, and a denim jeans pocket. We took the stuffing out of the pillow to have enough to stuff our pillow from the "closet" table. We cut off a strip along the top of the polyester bag that we could sew over the advertising on the bag. We did that. Then we hot glued the lace to the denim pocket, and sewed the pocket to the center of one side of the bag. We stuffed our pillow with some of the stuffing from the bed pillow, then sewed the top shut. Then we hot glued the drawstring around the outer edges to give it a finished look.

We also learned about other upcoming contests that we could do as part of our clothing and textiles project. I got some wool to make something for the Alpaca Contest. I also got to meet two baby alpacas - Hullabaloo and Canek Canek.

It was fun - but really busy too. I made some new friends from Shackleford and Vernon and other places. There was even a girl from Canada there. Canada 4-H is pretty much like our 4-H.

It was the most fun workshop I have ever gone to. I definitely plan to go again next year!

QUILTING OPPORTUNITIES

Quilt Challenge

The Quilt Challenge and Community Service project will provide youth with the opportunity to utilize their sewing skills gained in the 4-H Clothing and Textiles project to complete a blanket that will be donated to a charity for someone in need. The quilt portion of the challenge allows 4-H members to expand their sewing skills to include quilt design and construction.

Although information was sent to your email, you can also find them at:
http://wichita.agrilife.org/4-h-youth/4-h-announcements/upcoming-event-flyers/

A report must be submitted by Maranda for each quilt submitted. Coordinating adults, please make an appointment to get this done.

You can do this on your own or through a class.

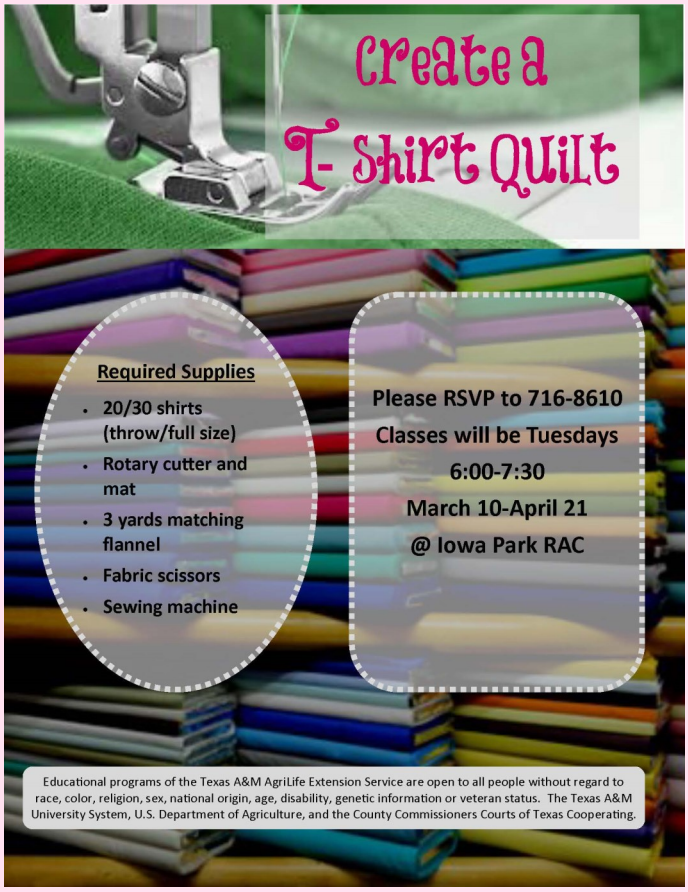

Quilt Classes

Once again, Danita, will be teaching the a quilting class as part of Quilt Challenge. So do you have an 8-12 year old that likes to sew or would like to? We will be putting together a simple quilt to be donated to the Linus Project. There are some requirements: must have access to a working sewing machine, a little knowledge on sewing a straight line and a cheerful attitude. This is a laid back class with no pressure just a good time with friends. Class size: 8 4-H youth. Meetings will be Fridays at 2:00 at the 4-H office starting in February, cost is $10 per child.
Call Danita to sign up. 940-704-7124

DUDS TO DAZZLE

Start forming your teams now!

Entries are due Friday, February 6, 2015 at the County Extension Office, before 5:00 p.m. There will be a $25.00 per team entry fee.

The contest will be held, Thursday, February 12, 2015 at the County Extension Office. Registration will begin at 6:00 pm. The contest will begin immediately after box check.

This is the 4-H version of Project Runway using teams! Duds to Dazzle is a contest where teams of youth utilize the knowledge and skills learned in the clothing and textiles project, while increasing awareness of the impact of the clothing & textiles industry on the environment, specifically the waste stream. In the competition, teams of 4-H members will re-design and re-purpose discarded garments.

Although information was sent to your email, you can also find them at:
http://wichita.agrilife.org/4-h-youth/4-h-announcements/upcoming-event-flyers/

FASHION STORYBOARD

Announcing the Wichita County Fashion Storyboard Contest! Start designing now!

Entries are due Wednesday, February 25, 2015 at the County Extension Office before 6:00 pm. There will be a $5.00 entry fee.

The purpose of the Fashion Storyboard contest is to give 4-H members an opportunity to create a storyboard of their original design. It also provides the members an opportunity to gain knowledge of the career responsibilities of a fashion designer and illustrator, enhance creativity and originality, and develop visual communication skills.

Examples can be found on the Wichita County 4-H Facebook page at:
https://www.facebook.com/media/set/?set=a.153682138015528.48660.152113201505755&type=3

Although information was sent to your email, you can also find them at:
http://wichita.agrilife.org/4-h-youth/4-h-announcements/upcoming-event-flyers/

COUNTY FASHION SHOW

Information is still being organized for the County Fashion Show. We are waiting on District information to be release (hoping for next week).

Here is what we know now:

Entries are due to the County Extension Office before 5:00 on February 20. An entry fee of $8 will be assessed.

The County Fashion Show will be held at the County Extension Office on March 3, 2015. We will start at 6:00. You may arrive early to prepare.

Participants will be judged by a panel of adult judges. Each category will be judged separately. All contestants will be evaluated on criteria identified on scorecard and by interview questions from adult judges concerning the entry.

The Fashion Show has two junior, two intermediate & two senior divisions; Buying and Construction.

Junior Construction Categories: Everyday Living, Pop-over, Re-Fashion, Theatre/Costume

Junior Buying Categories: Everyday Living, Fantastic Fashions under $25, Semi-Formal, Special Interest

Intermediate Construction Categories: Everyday Living, Re-Fashion, Semi-Formal, Theatre/Costume

Intermediate Buying Categories: Everyday Living, Fantastic Fashions under $25, Semi-Formal, Special Interest

Senior Construction Categories: Everyday Living, Re-Fashion, Semi-Formal to Formal, Theatre/Costume

Senior Buying Categories: Business/Interview Attire, Fantastic Fashions under $25, Semi-Formal to Formal, Special Interest

More information, rules and forms, will be sent to your email and will be available at:

http://wichita.agrilife.org/4-h-youth/4-h-announcements/upcoming-event-flyers/

TRASHION SHOW

The Trashion Show provides an opportunity for 4-H members to use their design skills to create and exhibit a recycled/reused garment created from items that would otherwise be thrown in the trash.

4-H individuals or teams will submit a video application. All videos must be submitted by uploading to YouTube by the April 1, 2015, deadline. A team of judges will evaluate the entries, and the top 10 entries will be asked to compete in the Trashion Show Invitational event during State Roundup. The teams chosen will go through an interview process and model their garment in the Fashion Show at Texas 4-H Roundup.

The contest is open to any Intermediate or Senior-level 4-H member who has a desire to turn trash into fashion, to create fun wearable garments from discarded material, and to recycle and repurpose "junk" into fabulous and fantastic fashion. Entrants are encouraged to let their imaginations go, be wildly inventive, and to "think outside of the recycle bin."

Ideas and creations submitted for entry must be the original work of the submitting entrant(s). Submissions will include an online entry form and a video no longer than 6 minutes in length promoting their Trashion Fashion. Instructions on uploading a video to You Tube are available on the Texas 4-H website. Videos must be submitted by uploading to You Tube by the designated deadline. A direct link to the video must be provided when the team completes the online entry form. The online entry form is available at: http://fcs.tamu.edu/clothing/4h/packet/index.php.

Although information was sent to your email, you can also find them at:
http://wichita.agrilife.org/4-h-youth/4-h-announcements/upcoming-event-flyers/
Please let Maranda know if you need help with your video.

Please let Maranda know if you sign up, we will help encourage votes!

RECIPE RALLY

In the 4-H Recipe Rally, Intermediate & Senior 4-H members are challenged with selecting, creating and/or altering a recipe and submitting a video of them demonstrating the preparation of the recipe. To participate, youth will submit their video entry online for a chance to be selected as a presenter at the Dinner Tonight with Texas 4-H Cooking School, held at the 2015 Texas 4-H Roundup. Recipes should be a healthy main dish that tie to the theme "Bringing Texas to the Table." This is a change from previous years, so please read the overview and guidelines carefully.

Please let Maranda know if you need help with your video.

Please let Maranda know if you sign up, we will help encourage votes!

SPRING BREAK FUN

SEWING CLASS

March 9, 2015

9–Noon

CREATE A MAKE N' TAKE ITEM

LEARN HOW TO:

- USE A PATTERN,
- USE A ROTARY CUTTER
- SEW ON A MACHINE

$30.00 RSVP by March 5

SCIENCE DAY

When: March 9-14

Where: Wichita County Extension Office

Time: 1pm—4pm

Cost: $25.00

Physics and Areodynamics- cd car racers

Chemistry - make snow, gak, and rainbow juice

Engineering- Popsicle bridges

Egg drop competition with guest "egg dropper" -
Bring an egg drop vehicle - eggs provided
Egg drop vehicle rules & guidelines:
http://www.montshire.org/programs/special-events/egg-drop-challenge

Educational programs of the Texas A&M AgriLIFE Extension Service are open to all citizens without regard to race, color, sex, disability, religion, age or national origin. The Texas A&M University System, U.S. Department of Agriculture, and the County Commissioners Courts of Texas

TEXAS A&M AGRILIFE EXTENSION

Safe Sitter Program

Date: March 10, 2015
Cost: $60 per child
Ages: 11 & Up
Time: 9 a.m. - 5 p.m.
Location: County Extension Office

Safe Sitter course is a medically accurate program to teach boys and girls ages 11 and up how to handle emergencies when caring for children. The class teaches safe and nurturing child care techniques, behavior management skills and appropriate responses to medical emergencies.

The cost of the program is $60 to cover materials and lunch. To register for Safe Sitter, call the Wichita County Extension office at 940-716-8610 between 8am-5pm.

Texas A&M AgriLife Extension Office
Wichita County
600 Scott Ave. Suite 200
Phone: 940-716-8610

SAFE SITTER

CRIME SCENES AND FINGERPRINTS

MARCH 11, 9AM-NOON, $15

RSVP BY 3/6, 716-8610

- LIFTING FINGERPRINTS
- TEETH IMPRESSIONS
- CRIME SCENE PHOTOGRAPHY
- DRUG DOG DEMO
- SAFETY

WICHITA COUNTY 4-H PARTNERING WITH WICHITA FALLS POLICE DEPARTMENT

SPRING BREAK FUN

CROCHET 101

March 16,

1-4 PM

CREATE A MAKE-N-TAKE ITEM

LEARN HOW TO:

. USE HOOKS

. CHOOSE YARN

$15.00 RSVP by March 12

Watch for more exciting spring break activities coming soon!

Sewing 201

March 17

1-4 PM

Create a Make-N-Take Items

Fabric Care

Fabric Art

Interfacing

Matching/Hand Sewing

$30.00 RSVP by March 12

Cupcake War classes are being updat-ed!