



## MARCH 2022

1	Archery Club Practice	Walker County Fairgrounds	5:00 PM
3	Rifle Club Practice	Walker County Fairgrounds	5:00 PM
3	NW Food Club Meeting	First Baptist Church New Waverly	6:00 PM
3	Rabbit Club Meeting	Walker County Fairgrounds	6:00 PM
5	WCF Work Day	Walker County Fairgrounds	9:00 AM
6	Horse Club Practice	Walker County Fairgrounds	3:00 PM
6	Quilting Club Meeting	Huntsville Church of Christ	3:00 PM
7	Dog Club Meeting	Location TBD	6:00 PM
7	New Waverly Club Meeting	New Waverly Elementary	6:00 PM
8	Food Club Meeting	Huntsville Church of Christ	6:00 PM
9	Shotgun Club Practice	Able Ammo	Assigned
9	WCF Photography Entries Due	Walker County Fairgrounds	4:00 PM
10	Rifle Club Practice	Walker County Fairgrounds	5:00 PM
10	Lamb & Goat Club Meeting	Walker County Fairgrounds	6:00 PM
12	Scramble Heifer Meeting	Walker County Fairgrounds	9:00 AM
12	Master Gardener Plant Sale	County Extension Office	
17	Rifle Club Practice	Walker County Fairgrounds	5:00 PM
17	Rabbit Kit Validations	Walker County Fairgrounds	6:00 PM
19	Horse Club Meeting	Walker County Fairgrounds	8:00 AM
20	WCF Work Day	Walker County Fairgrounds	1:00 PM
21	Dog Club Meeting	Location TBD	6:00 PM
21	Swine Club Meeting	County Extension Office	6:00 PM
22	Commercial Heifer Club Meeting	County Extension Office	6:00 PM
23	Shotgun Club Practice	Able Ammo	Assigned
23	BTD9 Entries Due	4-H Online	
24	Rifle Club Practice	Walker County Fairgrounds	5:00 PM
28	Walker County 4-H Roundup	Walker County Fairgrounds	1:00 PM
31	Rifle Club Practice	Walker County Fairgrounds	5:00 PM

### INSIDE THIS ISSUE:

County News.....1-12

4-H Club Information.....15-16

District/State News.....13-14

Office/Staff.....17

# WALKER COUNTY 4-H HAPPENINGS

TO RECEIVE UP TO DATE INFORMATION PLEASE FOLLOW US AT:



[Walker County 4-H](#)

[Walker County- Texas A&M AgriLife Extension](#)

[District 9 4-H](#)

[Texas 4-H](#)



[@walkerco.4h](#)



[@WalkerCounty4H](#)

TEXAS A&M  
**AGRI LIFE**  
EXTENSION

[Walker County 4-H Website](#)

[District 9 4-H Website](#)

[Texas 4-H Website](#)

WHEN YOU VISIT THE WEBSITE:

[HTTPS://WALKER.AGRILIFE.ORG/4H/](https://walker.agrilife.org/4h/)



CLICK THE EVENTS TAB TO SEE  
WHAT IS HAPPENING/COMING UP  
IN WALKER COUNTY

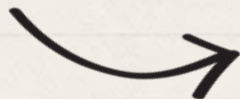

EVENTS BY

10/2020

SEARCH

Keyword

FIND EVENTS

VIEW AS

Month

September

November

MONDAY	TUESDAY	WEDNESDAY	THURSDAY	FRIDAY	SATURDAY	SUNDAY
<div>Major Show Call</div> <div>Savannah Enroll Due</div> <div>Major Show Same Tag Orders Due</div> <div>New Mobility 4-H Community Club Meeting</div> <div>View All 4 Events</div>	<div>Poultry Club Meeting 2020/21</div> <div>Poultry Club Meeting Sign-in</div>		<div>Rabbit Club Meeting/Officer Application Due</div>		<div>Horse Club Practice</div> <div>Rabbit Workshop</div>	
		<div>Shotgun Safety Meeting</div>				<div>Quilting Club Meeting</div>
<div>Office Closed</div>	<div>Huntsville 4-H Food Club Meeting</div>	<div>Shotgun Club Practice</div>			<div>Walker County Fair Commercial Heifer Validation</div> <div>Horse Club Practice</div>	
	<div>Walker County Fair Broker Orders Due</div>					
	<div>Major Show Breeding Heifer Validation</div> <div>Major Show Lamb &amp; Goat Validation</div> <div>Walker County Fair Lamb &amp; Goat Validation</div>	<div>Shotgun Club Practice</div>				

THIS IS ALSO WHERE YOU CAN FIND ZOOM MEETING LOGIN INFORMATION.

September

November

THIS IS ALSO  
WHERE YOU  
CAN FIND ZOOM  
MEETING LOGIN  
INFORMATION

PHOTOS WANTED! PLEASE SHARE WHAT IS GOING ON IN YOUR PROJECT WITH THE  
WHOLE COUNTY! SUBMIT TO RACHEL BY THE 3RD WEDNESDAY OF EACH MONTH AT  
[RACHEL.COOPER@AG.TAMU.EDU](mailto:RACHEL.COOPER@AG.TAMU.EDU)



WALKER COUNTY 4-H

# **\$10 COUNTY DUES MUST BE PAID FOR ENROLLMENT TO BE COMPLETE**

---

**MANY OF YOU ENROLLED ONLINE AND PAID YOUR DUES VIA THE 4-H ONLINE SYSTEM. MANY OF YOU HAVE FORGOTTEN TO PAY YOUR \$10 LOCAL DUES. YOUTH ARE NOT ELIGIBLE TO PARTICIPATE IN ANY 4-H EVENTS UNTIL ALL ENROLLMENT FEES ARE PAID AND THIS INCLUDES THE WALKER COUNTY FAIR.**

*If you are unsure if you have paid your dues or not,  
please contact the 4-H Office at 936-435-2426*



## **Walker County Fair 4-H Project Requirements**

- 1. To be a member in good standing you must participate in a minimum of three (3) education activities (4-H meetings) within the 4-H year. Please remember to sign in at the club meetings to receive credit. (Food Club, Commercial Heifer, Sewing, and Quilting Club exhibitors- 2 of the 3 required meetings must be in your designated project area.)**
- 2. To be a member in good standing you must complete the online end of year survey. This survey must be completed by March 21, 2022. NOTE: Commercial Heifer, Scramble Heifer, Sewing, and Quilting exhibitors must also complete their project's required paperwork/record book.**
- 3. 4-H is recognized by the Texas Education Agency as an extracurricular activity. All 4-H members participating in any competitive event must be passing all classes in order to compete. Prior to each competitive event, each school will be notified and asked to identify 4-H members who are not academically eligible as of the most recent grading period. If a 4-H member is not passing, they will be notified by the Extension Agent and will not be eligible to exhibit a project at the Walker County Fair.**

# 2022 WALKER COUNTY FAIR INFORMATION

---

Please visit the Walker County Fair website for all rules and forms:

[www.walkercountyfair.com](http://www.walkercountyfair.com)

**Be watching for emails and the WCF's Facebook page to keep up to date with any changes they make before the fair!**

---

## **EXHIBITOR WORK DAYS:**

**Saturday, March 5, 2022**

**9:00 AM-12:00 PM**

**Walker County Fairgrounds**

**Sunday, March 20, 2022**

**1:00 PM-4:00 PM**

**Walker County Fairgrounds**

---

**Don't forget, you MUST attend three (3) club meetings in order to be eligible to participate at the Walker County Fair!**

**Commercial Heifers, Baked and Canned Goods, and Quilting rules all state that an exhibitor must attend at least 2-3 club-specific meetings in order to be eligible.**

---

**PLEASE NOTE, IF YOU HAVE RECEIVED AN EMAIL, PAPER INVOICE VIA MAIL, AND/OR A PHONE CALL INFORMING YOU THAT YOU STILL OWE YOUR CHILD'S \$10 COUNTY DUES,**

**YOU WILL NOT BE ELIGIBLE TO PARTICIPATE IN THE WALKER COUNTY FAIR UNTIL YOUR OUTSTANDING BALANCE IS PAID!**

**YOUR CHILD'S 4-H ENROLLMENT IS NOT COMPLETE WITHOUT THE COUNTY DUES!**

---

## **PARENT WORK HOURS:**

**Each exhibitor must have a parent or guardian work a 2 hour shift during the fair. Parents can sign up for work hours by visiting the fair website beginning on March 5, 2022.**

# 2022 WALKER COUNTY FAIR

## CALENDAR

MARCH			
5	Exhibitor Work Day	Walker County Fairgrounds	9:00 AM-12:00 PM
9	Photography Entries Due	Walker County Fairgrounds	4:00 PM-7:00 PM
20	Academic Rodeo Early Registration Ends		
20	Exhibitor Work Days	Walker County Fairgrounds	1:00 PM-4:00 PM
24	Walker County Fair Parade	Huntsville	7:00:00 PM
25	Baked/Canned Goods Check-in	Main Building	7:00 AM-9:00 AM
25	Supervised Projects Check-in	Committeeman's Room	8:00 AM-10:00 AM
25	Fine Arts Check-in	Main Building	4:00 PM-6:00 PM
25	Baked/Canned Goods Results	Main Building	5:00:00 PM
25	2022 Scramble Participant Check-in	Livestock Barn	5:30:00 PM
25	Fine Arts Judging	Main Building	6:00:00 PM
26	Market Goat Official Weigh-In	Livestock Barn	2:00 PM-3:00 PM
26	2022 Scramble Participant Check-In	Livestock Barn	5:30:00 PM
27	Market Lamb Official Weigh-in	Livestock Barn	2:00 PM-3:00 PM
27	Market Goat Show	Show Arena	6:00:00 PM
28	Broiler Official Check-in	Livestock Barn	7:00 AM-9:00 AM
28	Market Turkey Official Check-in	Livestock Barn	9:00 AM-10:00 AM
28	Broiler Show	Show Arena	10:00:00 AM
28	Supervised Projects Judging	Committeeman's Room	10:00:00 AM
28	Market Turkey Show	Show Arena	11:00:00 AM
28	County 4-H Round-up	Main Building	1:00:00 PM
28	Market Barrow Official Weigh-in	Livestock Barn	1:00 PM-4:00 PM
28	Market Steer Official Weigh-in	Livestock Barn	2:00 PM-3:30 PM
28	Market Lamb Show	Show Arena	6:00:00 PM
29	Meat Rabbit Official Check-In	Show Arena	8:00:00 AM
29	Meat Rabbit Show	Show Arena	9:00:00 AM
29	Clothing Competition	Main Building	1:00:00 PM
29	Quilting Competition	Main Building	1:00:00 PM
29	Horticulture Official Check-In	Committeeman's Room	4:00 PM-6:00 PM
29	Market Barrow Show	Show Arena	6:00:00 PM

CALENDAR CONTINUED ON NEXT PAGE

# 2022 WALKER COUNTY FAIR

## CALENDAR CONTINUED

MARCH			
30	Commercial Heifer Official Check-In	Livestock Barn	8:00 AM-12:00 PM
30	Horticulture Judging	Committeeman's Room	9:00:00 AM
30	Commercial Heifer Show	Livestock Barn	12:30:00 PM
30	Market Steer Show	Show Arena	6:00:00 PM
31	Fine Arts Check-Out	Main Building	4:00 PM-5:00 PM
31	Premium Livestock Sale- Buyer's Pre-Sale Party	Main Building	5:30 PM-7:00 PM
31	Premium Livestock Sale	Main Building	7:00:00 PM
APRIL			
1	Scramble Heifer Show	Show Arena	6:00:00 PM
2	Photography Check-Out	Main Building	10:00 AM-12:00 PM
2	Non-Livestock Premium Sale	Main Building	12:00 PM
2	Freezer Sale	Main Building	Immediately after Non-Livestock Sale

**As always, please don't hesitate to give us a call at the Extension Office if you have any questions at all about your 4-H projects.**

**We are here to help.**

**936-435-2426**





WALKER COUNTY 4-H MEMBERS

# MANDATORY END OF YEAR SURVEY

[HTTPS://TINYURL.COM/WC4H2022SURVEY](https://tinyurl.com/wc4h2022survey)



This survey **must** be completed by March 25, 2022 in order to be eligible to exhibit a project at the Walker County Fair.

(No project record form will be turned in this year, the survey takes its place.)

# WALKER COUNTY 4-H COUNTY ROUNDUP



Contests Include:

- Food Challenge
- Wildlife Challenge
- AG Product ID
- Photography Judging
- Consumer Decision Making
- Educational Presentation
- Share the Fun

**Come join in on the fun!**  
**There is something for everyone!**



# **Walker County 4-H and Fair Photography Contest**

**Entries are due March 9, 2022  
Walker County Fairgrounds Main Building  
4:00-7:00 PM**

---

**Photos to be entered in the Walker County  
4-H Photography Contest will be turned in  
at the same time as entries for the Walker  
County Fair Photography Contest.**

---

**WCF Photos are \$5.00/photo    4-H Photos are \$1.00/photo**

**If you enter both contests, the 4-H fee is waived.**

---

**Please follow mounting instructions for the WCF  
if you are entering your photo(s) in both contests.**

---

**Additional information on  
Photography can be found at  
<https://walker.agrilife.org/4h/contests/photography-2/>**

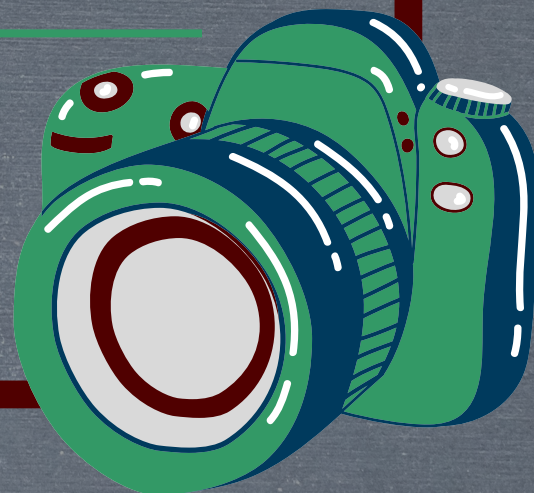



# WESLEY & WILMA SHERRILL MEMORIAL SCHOLARSHIP

This scholarship will be awarded to a Walker County 4-H member that has given, as well as received, opportunities through project activities and leadership events.



**Scholarship applications can be found on the Walker County 4-H Website and are due to the County Extension Office by April 15, 2022.**

If you have any questions, please call  
936-435-2426.

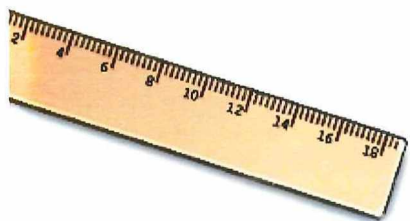

## **Walker County Fair Association**

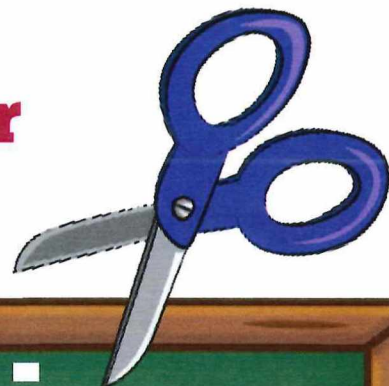

# **Scholarship Workshop**

**Saturday, March 5, 2022**

**12:00 p.m.**

**Committeeman's Room at the  
Walker County Fair Grounds**

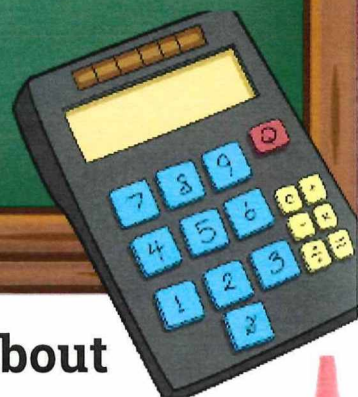

**Please join us for an informational meeting about  
how to complete your Walker County Fair  
Association scholarship application.**

**Applications will be available online  
March 1, 2022**



DISTRICT 9 4-H ROUNDUP

# BIG TIME IN D-9!



APRIL 28-30, 2022  
LONE STAR COLLEGE-MONTGOMERY  
3200 COLLEGE PARK DRIVE,  
CONROE, TX

Online registration is due on 4-H Connect  
March 23, 2022.

If you have any questions, please contact  
the 4-H Office at 936-435-2426



# DISTRICT 9 4-H ROUNDUP CONTESTS

Contests Include:

- S.E.T. Research Poster Contest
  - Food Challenge
  - Wildlife Challenge
  - AG Product ID
- Photography Judging
  - Duds to Dazzle
- Consumer Decision Making
- Educational Presentation/Public Speaking
  - Share the Fun
  - Fashion Show
- Fashion Storyboard
  - Food Show
- Healthy Lifestyles
  - Leaders 4 Life
- Livestock Skillathon
  - Quiz Bowls
- Robotics Challenge
- Vet Science Skillathon

**For rules and guidelines on each contest visit**  
**<https://d94-h.tamu.edu/eventsandcontests/>**

# WALKER COUNTY 4-H CLUBS

## Club Manager Information

---

### Walker County 4-H Beef Club

Saundra Syphrett & Laney Miller  
936-577-9518 (Saundra)  
936-577-4144 (Laney)  
[Laney.syphrett@yahoo.com](mailto:Laney.syphrett@yahoo.com) (L)  
[Saundra.syphrett@yahoo.com](mailto:Saundra.syphrett@yahoo.com) (S)

### Walker County Lamb & Goat Club

Larry & Jessica Graham  
936-661-1456 (Larry)  
936-661-1705 (Jessica)  
[jessicag507@hotmail.com](mailto:jessicag507@hotmail.com)

### Walker County 4-H Poultry Club

Jana Wilson & Dannell Thomas  
936-827-4334 (Jana)  
936-661-2738 (Dannell)  
[cjbmwilson@gmail.com](mailto:cjbmwilson@gmail.com) (J)  
[dannellthomas77@gmail.com](mailto:dannellthomas77@gmail.com) (D)

### Walker County 4-H Archery Club

Tim Buhler  
936-662-4615  
[tbuhler@huntsvilletx.gov](mailto:tbuhler@huntsvilletx.gov)

### Walker County 4-H Clothing Club

Cynthia Minyard  
936-661-4389  
[cc1292@aim.com](mailto:cc1292@aim.com)

### Walker County 4-H Quilting Club

Rhonda Lynch  
936-661-4872  
[rhondalynch@rocketmail.com](mailto:rhondalynch@rocketmail.com)

### Walker County 4-H Commercial Heifer Club

Kelsey Christian  
936-581-1804  
[kmchristian@shsu.edu](mailto:kmchristian@shsu.edu)

### Walker County 4-H Food and Nutrition Club

Suzy Riley  
936-661-4461  
[mrgaryriley@yahoo.com](mailto:mrgaryriley@yahoo.com)

### Walker County 4-H Scramble Heifer Club

Nicky Harrell  
936-662-3412  
[nharrell@co.walker.tx.us](mailto:nharrell@co.walker.tx.us)

### Walker County 4-H Shotgun Club

Kristy Titzman  
936-435-2426  
[Kristy.titzman@ag.tamu.edu](mailto:Kristy.titzman@ag.tamu.edu)

### Walker County 4-H Horse Club

Donelle Beal  
512-844-8376  
[donellembeal@gmail.com](mailto:donellembeal@gmail.com)

### Walker County 4-H Clover Kids

Kristy Titzman  
936-435-2426  
[Kristy.titzman@ag.tamu.edu](mailto:Kristy.titzman@ag.tamu.edu)

### Walker County 4-H Swine Club

Jamie Duke  
936-662-0648  
[jmduke82@gmail.com](mailto:jmduke82@gmail.com)

### Walker County 4-H Vet Science Club

Jessica Graham  
936-661-1705  
[jessicag507@hotmail.com](mailto:jessicag507@hotmail.com)

### Walker County 4-H Rifle Club

Tolbert Nash & Diana Thomas  
936-661-7802 (Tolbert)  
936-203-2221 (Diana)  
[twnash@sbcglobal.net](mailto:twnash@sbcglobal.net) (T)  
[dianajthomas83@gmail.com](mailto:dianajthomas83@gmail.com) (D)

### Walker County 4-H Dog Club

Sandy Tegeler & Allie Mays  
832-217-4828 (Sandy)  
936-537-1363 (Allie)  
[sandy.tegeler@att.net](mailto:sandy.tegeler@att.net) (S)  
[allierae27@gmail.com](mailto:allierae27@gmail.com) (A)





## Walker County 4-H Clubs Club Manager Information Continued

### **New Waverly 4-H Community Club**

Cynthia Minyard

936-661-4389

[newwaverly4hcommunityclub@yahoo.com](mailto:newwaverly4hcommunityclub@yahoo.com)

### **New Waverly 4-H Food Club**

Stephanie Phillips

832-492-7228

[katenally@live.com](mailto:katenally@live.com)

### **New Waverly 4-H Project Managers:**

#### **Beef**

Chad Portie

337-249-1718

[chadportie2@gmail.com](mailto:chadportie2@gmail.com)

#### **Rabbit**

Verna Bilnoske

936-344-6444 or 936-661-2594

[verna\\_b@yahoo.com](mailto:verna_b@yahoo.com)

#### **Goat**

Benjie and Michelle Johnson

936-661-3649 (B)

936-661-3799 (M)

[mjohnson@axiomdrill.com](mailto:mjohnson@axiomdrill.com)

#### **Poultry/Robotics**

Jana Wilson

936-827-4334

[cjbmwilson@gmail.com](mailto:cjbmwilson@gmail.com)

[jwilson@new-waverly.k12.tx.us](mailto:jwilson@new-waverly.k12.tx.us)

#### **Lamb**

Jeremy Koonce

936-662-9796

[jeremy@slottconstruction.com](mailto:jeremy@slottconstruction.com)

#### **Photography/Horticulture**

Stacie Shackelford

936-203-4068

[sshack928@gmail.com](mailto:sshack928@gmail.com)

#### **Swine**

Josh Slott

936-661-7142

[joshuaslott@yahoo.com](mailto:joshuaslott@yahoo.com)

#### **Clover Kids**

Cynthia Minyard

936-661-4389

[cc1292@aim.com](mailto:cc1292@aim.com)

#### **Livestock Judging**

Megan Robinson

281-881-2175



# WALKER COUNTY AGRILIFE EXTENSION

To view the 4-H District 9 news and events, go to <https://d94-h.tamu.edu/>

To view the 4-H State news and events, go to <https://texas4-h.tamu.edu/>



## TEXAS A&M AGRILIFE EXTENSION

### **Kristy Titzman**

County Extension Agent  
4-H & Youth Development  
[Kristy.Titzman@ag.tamu.edu](mailto:Kristy.Titzman@ag.tamu.edu)

### **Meredith Cryer**

County Extension Agent  
Family & Community Health  
[Meredith.Cryer@ag.tamu.edu](mailto:Meredith.Cryer@ag.tamu.edu)

### **Reggie Lepley**

County Extension Agent  
Agriculture & Natural Resources  
[reginald.lepley@ag.tamu.edu](mailto:reginald.lepley@ag.tamu.edu)

### **Jessica Street**

Walker County Extension  
Office Manager  
[Jessica.Street@ag.tamu.edu](mailto:Jessica.Street@ag.tamu.edu)

### **Roberta Short**

Walker County Extension  
Administrative Assistant  
[Roberta.Short@ag.tamu.edu](mailto:Roberta.Short@ag.tamu.edu)

### **Rachel Cooper**

Walker County Extension  
4-H Program Assistant  
[Rachel.Cooper@ag.tamu.edu](mailto:Rachel.Cooper@ag.tamu.edu)

### **Walker County Extension Office**

102 Tam Road, Suite B  
Huntsville, TX 77320  
936.435.2426

<http://walker.agrilife.org>

### **Office Hours:**

M-F 8:00 AM to 5:00PM

Closed 12:00- 1:00PM

Except Holidays

*Texas A&M AgriLife Extension provides equal opportunities in its programs and employment to all persons, regardless of race, color, sex, religion, national origin, disability, age, genetic information, veteran status, sexual orientation, or gender identity.*