

REGISTRATION INFORMATION

What is included with my registration?

- ♦ 2-Day Course
- ♦ ANSI-CFP Accredited Certified Professional Food Manager examination (CPFM)
- ♦ “Food Safety: It’s Our Business” course book in English, Spanish, or Chinese/Mandarin

What do I need to bring?

You **MUST** bring an acceptable photo ID, such as your driver’s license, ID card, military ID, or passport. If you do not have an acceptable form of ID, you will not be able to take the exam.

Refund Policy

All **refund requests** will be assessed a \$25 cancellation fee. Refunds will be issued if:

- ♦ Email or fax notification to Julie Prouse (jprouse@tamu.edu or 979-458-2080) is received **at least two days before** the course start date.
- ♦ Substitutions may be made by emailing Julie Prouse at jprouse@tamu.edu.
- ♦ If the course is canceled, a full refund will be made.
- ♦ If you “transfer classes,” you have 1 year from date of receipt to use your credit.

A \$20.00 fee will be assessed on all **returned checks**.

Mail completed registration form and your check or money order to:

FPM

2253 TAMU 118 Cater-Mattil

College Station, TX 77843-2253

Need more information?

For more information about the course, visit our website at <http://foodsafety.tamu.edu/> or contact:

CEA-FCH, Taylor County
325-672-6048

Kim Miles

CEA-FCH, Jones County
325-823-2432

Darlene Hopkins

CEA-FCH, Haskell County
940-864-2658

TEXAS A&M AGRI LIFE EXTENSION

Educational programs of the Texas A&M AgriLife Extension Service are open to all people without regard to race, color, sex, religion, national origin, age, disability, genetic information or veteran status. The Texas A&M University System, U.S. Department of Agriculture, and the County Courts of Texas cooperating.

TEXAS A&M AGRI LIFE EXTENSION



FOOD MANAGER	<u>Date</u>
2-DAY	May 21 & 22, 2018
CERTIFICATION	<u>Time</u>
TRAINING	8:15-5:00 pm
EXAM OFFERED	<u>Place</u>
PROMETRIC	Taylor County Extension Office
	<u>County</u>
	Taylor
	<u>Cost</u>
	\$125.00

Food
Safety
it's our business

FOOD SAFETY AND SANITATION

- ◆ Foodborne illnesses/outbreaks
- ◆ Types of contamination
- ◆ Food safety hazards
- ◆ Identifying foodborne illnesses
- ◆ Personal hygiene

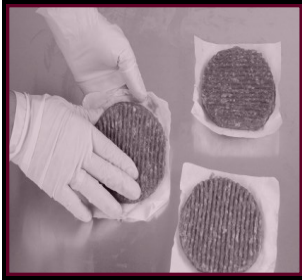

How can this course help you?

- ✓ Understand major causes of foodborne illness and how to prevent them
- ✓ Boost employee morale by increasing their professionalism.
- ✓ Improve relationships with health officials.
- ✓ Receive information in order to train your staff on-site.
- ✓ Increase food safety knowledge of your employees.
- ✓ Upon passing the certification examination, you will fulfill state requirements for *Certified Food Manager* status.

FOOD FLOW AND HACCP



- ◆ Hazard Analysis Critical Control Point
- ◆ Purchasing and receiving food safely
- ◆ Keeping food safe during preparation

MANAGING THE OPERATION

- ◆ Sanitary Facilities
- ◆ Pest Management
- ◆ Sanitation Regulations



**REGISTRATION FORM FOR
2-DAY FPM PROGRAM**

FIRST AND LAST NAME _____

ADDRESS _____

CITY _____

ZIP CODE _____

TELEPHONE _____

ESTABLISHMENT _____

Please check which language of BOTH materials you would like to receive for your Food Managers program;

Course Book:	<input type="checkbox"/> English	<input type="checkbox"/> Spanish	<input type="checkbox"/> Mandarin/Chinese
Exam:	<input type="checkbox"/> English	<input type="checkbox"/> Spanish	<input type="checkbox"/> Mandarin/Chinese
	<input type="checkbox"/> Korean	<input type="checkbox"/> Vietnamese	

Make your check or money order payable to:

AgriLife Extension- Acct. # 230202

Total amount enclosed: _____

FOR AGENT USE ONLY:

AGENTS—PLEASE COMPLETE THIS PART OF THE FORM

Training dates: May 21 & 22, 2018

Training times: 8:15– 5:00 pm

Location of training: Taylor Co. Extension office

County of training: Taylor

Instructors: Jane Rowan, Kim Miles, & Darlene Hopkins

Registration Deadline: May 7, 2018