

## REGISTRATION INFORMATION

### *What is included with my registration?*

- 1-Day *Refresher* Course
- ANSI-CFP accredited Certified Professional Food Manager examination (CFM) - **SERVSAFE**
- “Food Safety: It’s Our Business” course book in English or Spanish

### *What do I need to bring?*

You **MUST** bring an acceptable photo ID, such as your driver’s license, ID card, military ID or pass port. If you do not have an acceptable form of ID, you will not be able to take the exam.

### *Refund Policy*

All **refund requests** will be assessed a \$25 cancellation fee. Refunds will be issued if:

- Email or fax notification to Julie Prouse (jlommert@ag.tamu.edu or 979-458-2080) is received **at least two days before** the course start date.
- Substitutions may be made by emailing Julie Prouse at jlommert@ag.tamu.edu.
- If the course is canceled, a full refund will be made.
- If you choose not to get a refund and “transfer classes,” you have 1 year from date of receipt to use your credit.

A \$20.00 fee will be assessed on all **returned checks.**

**Mail completed registration form and your check or money order to:**

FPM

2253 TAMU 118 Cater-Mattil  
College Station, TX 77843-2253



## *Need more information?*

For more information about the course, visit our website at <http://foodsafety.tamu.edu/> or contact:

Kathy Smith  
County Extension Agent -  
Family & Consumer Sciences

604 North Main, Suite 200  
Weatherford, Texas 76086  
817-598-6168  
<http://parker.agrilife.org/>

## TEXAS A&M AGRILIFE EXTENSION

Educational programs of the Texas A&M AgriLife Extension Service are open to all people without regard to race, color, sex, religion, national origin, age, disability, genetic information or veteran status. The Texas A&M University System, U.S. Department of Agriculture, and the County Commissioners Courts of Texas Cooperating.

# TEXAS A&M AGRILIFE EXTENSION



## FOOD MANAGER 1-DAY REFRESHER COURSE & CERTIFICATION

**EXAM OFFERED:**  
**SERVSAFE**

### Date

Monday  
June 25, 2018

### Time

8:30 a.m.—6:00 p.m.

### Place

604 N. Main  
Weatherford, 76086

### County

Parker

### Cost

\$115.00  
Pre-reg. by June 15th  
to guarantee spot



**FOOD SAFETY AND SANITATION**

- ◆ Foodborne illnesses/outbreaks
- ◆ Types of contamination
- ◆ Food safety hazards
- ◆ Identifying foodborne illnesses
- ◆ Personal hygiene

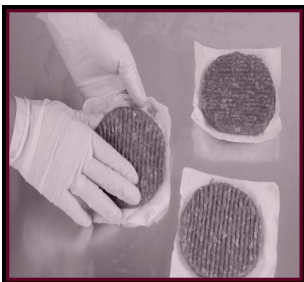

*How can this course help you?*

- ✓ Refresh your knowledge of food safety and sanitation if you are already certified
- ✓ Understand major causes of foodborne illness and how to prevent them
- ✓ Boost employee morale by increasing their professionalism.
- ✓ Improve relationships with health officials.
- ✓ Receive information in order to train your staff on-site.
- ✓ Increase food safety knowledge of your employees.
- ✓ Upon passing the *ServSafe* certification examination, you will fulfill state requirements for *Certified Food Manager* status.

**FOOD FLOW AND HACCP**



- ◆ Hazard Analysis Critical Control Point
- ◆ Purchasing and receiving food safely
- ◆ Keeping food safe during preparation

**MANAGING THE OPERATION**

- ◆ Sanitary Facilities
- ◆ Pest Management
- ◆ Sanitation Regulations



**REGISTRATION FORM FOR  
1-DAY FPM PROGRAM**

\_\_\_\_\_  
FIRST AND LAST NAME

\_\_\_\_\_  
ADDRESS

\_\_\_\_\_  
CITY

\_\_\_\_\_  
ZIP CODE

\_\_\_\_\_  
TELEPHONE

\_\_\_\_\_  
ESTABLISHMENT

**Please check which language of BOTH materials you would like to receive.**

**Course book:**  English  Spanish  Mandarin/Chinese

***ServSafe* Exam:**  English  Spanish  
 Chinese  Japanese  Korean  
 French Canadian  Large Print

**Make your check or money order payable to:  
AgriLife Extension - Acct.# 230202**

Total amount enclosed: \_\_\_\_\_

**FOR AGENT USE ONLY:**

**AGENTS—PLEASE COMPLETE THIS PART OF THE FORM**

Training dates: June 25, 2018

Training times: 8:30—6:00 p.m.

Location of training: 604 N. Main St.  
Weatherford, 76086

County of training: Parker

Instructors: Kathy Smith

Pre-Registration Deadline: June 15, 2018